Total Monthly Oil Production - Offshore Newfoundland and Labrador
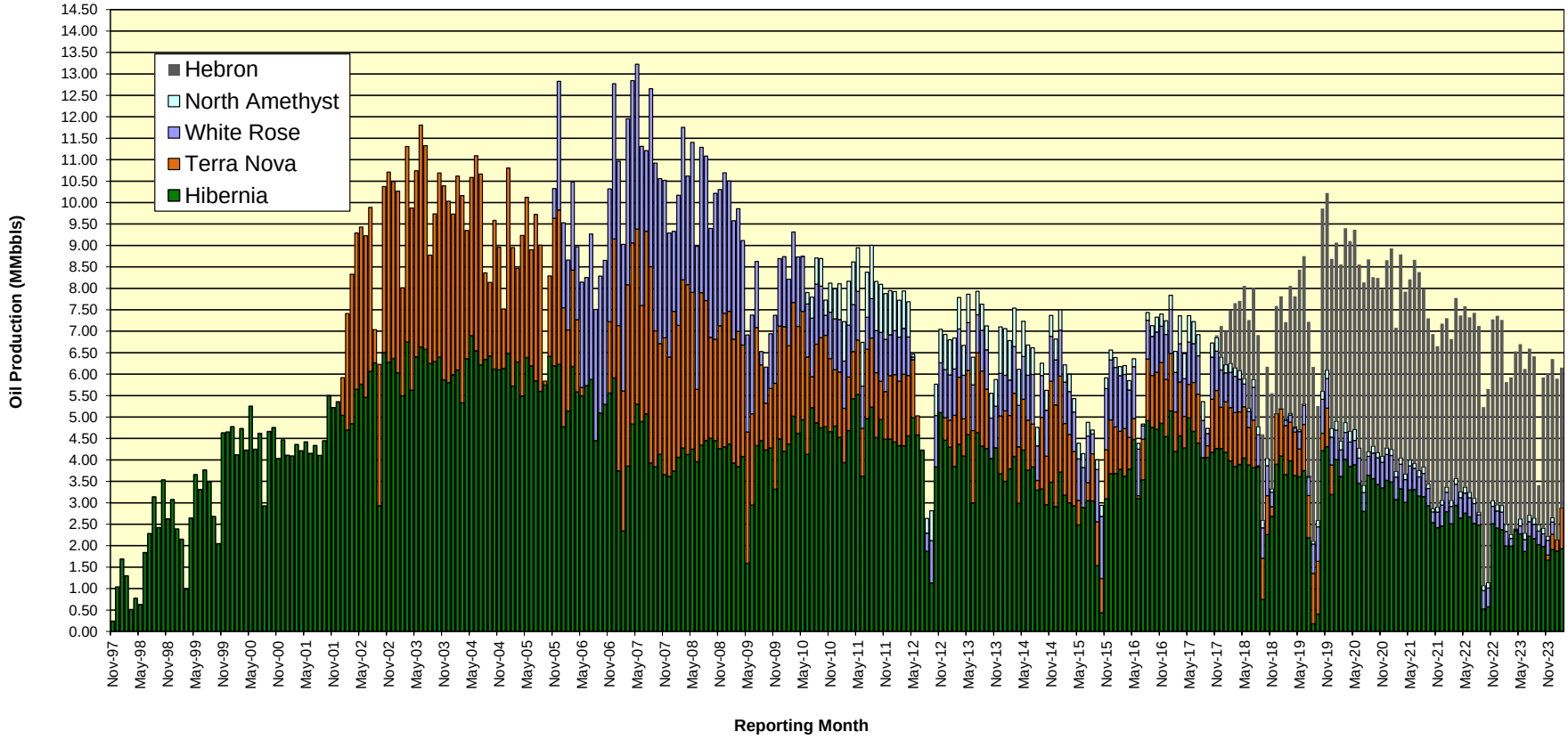
Last Updated: April 2, 2024